

PREPARED FOR:

PREPARED FOR :
KEITH JACKSON
HELP-U-SELL REAL ESTATE
PO. BOX 13 ELKHORN, WI.
53121

PLAT OF SURVEY

- OF -

J.K. SURVEYING INC.
N3705 WILLOWBEND LANE
LAKE GENEVA, WI, 53147
262-248-3697

LOTS 41 AND 42 OF BLOCK J, CISCO BEACH, A SUBDIVISION LOCATED IN
SECTION 5, TOWN 1 NORTH, RANGE 17 EAST, TOWN OF LINN, COUNTY
OF WALWORTH AND STATE OF WISCONSIN.

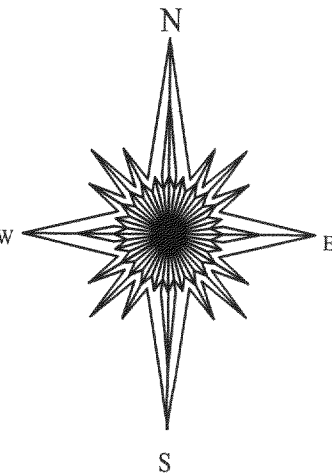
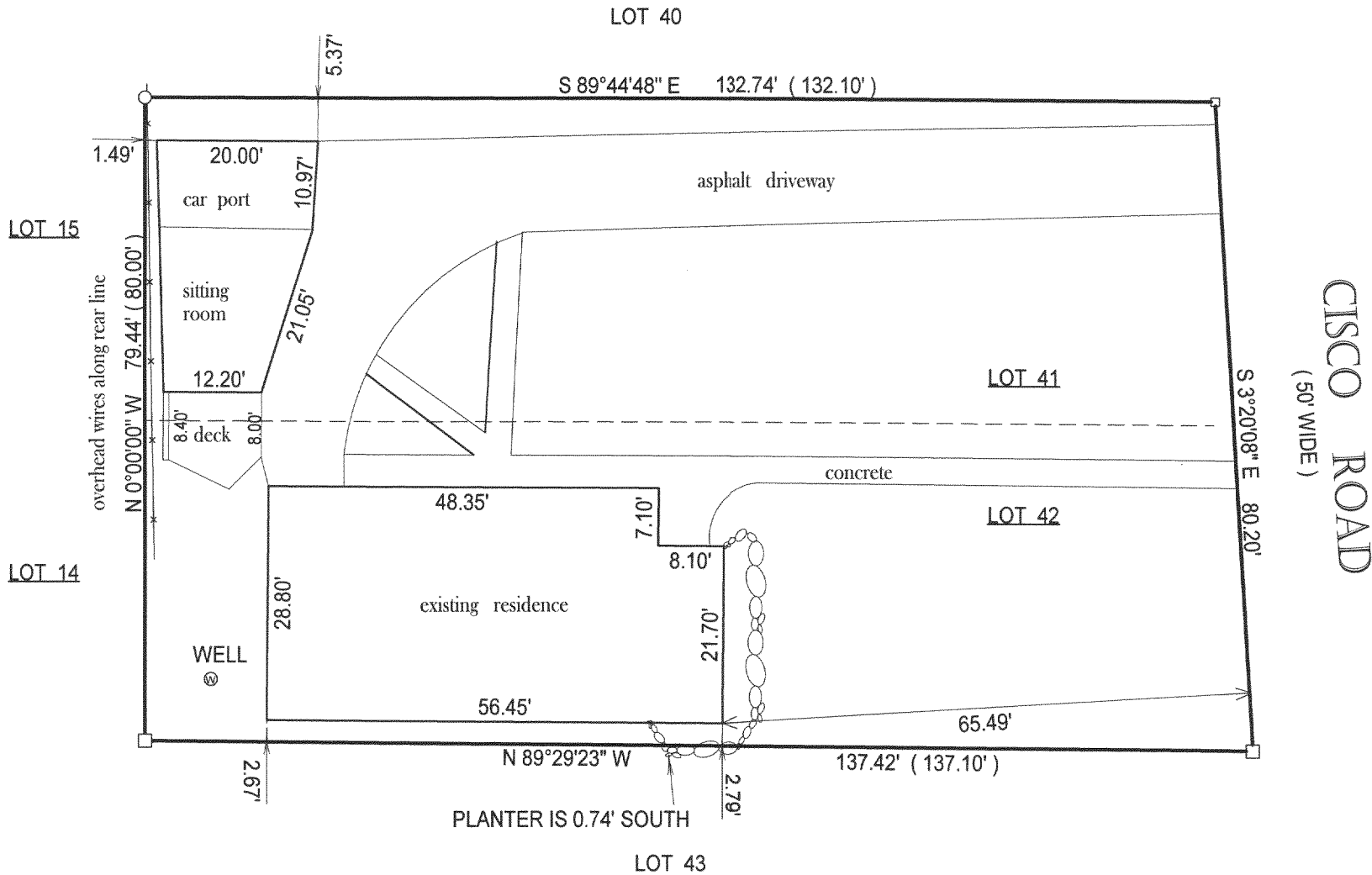

() = RECORDED AS

□ = FOUND IRON BAR

○ = FOUND IRON PIPE

■ = SET IRON BAR

● = SET IRON PIPE

SCALE: 1" = 20'

JOB #: 04-149

TAX ID #: ICI00241C

DIRECTION IS ASSUMED ON THIS PLAT

COMPARE LEGAL DESCRIPTION ABOVE AND DRAWING WITH DEED. FOR BUILDING RESTRICTIONS AND EASEMENTS NOT SHOWN, REFER TO DEED, ABSTRACT SOURCES AND LOCAL MUNICIPAL CODES. NOTIFY THE SURVEYOR IMMEDIATELY OF ANY DISCREPANCY.

"I hereby certify that I have surveyed the above described property and that the above map, to the best of my knowledge and belief, is a true representation thereof and shows the size and location of all visible structures, apparent easements and encroachments if any."
This survey is made for the present owners of the property, and those who purchase, mortgage, or guarantee the title thereto, within one year from the date hereof.

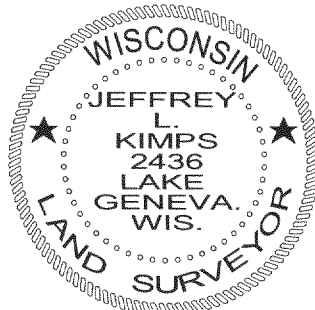
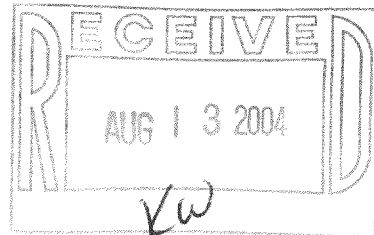

JEFFREY L. KIMPS S-2436
Wisconsin Registered Land Surveyor
(original if signed in red)

DATED THIS 7 TH, DAY OF APRIL 2004.

117-2449